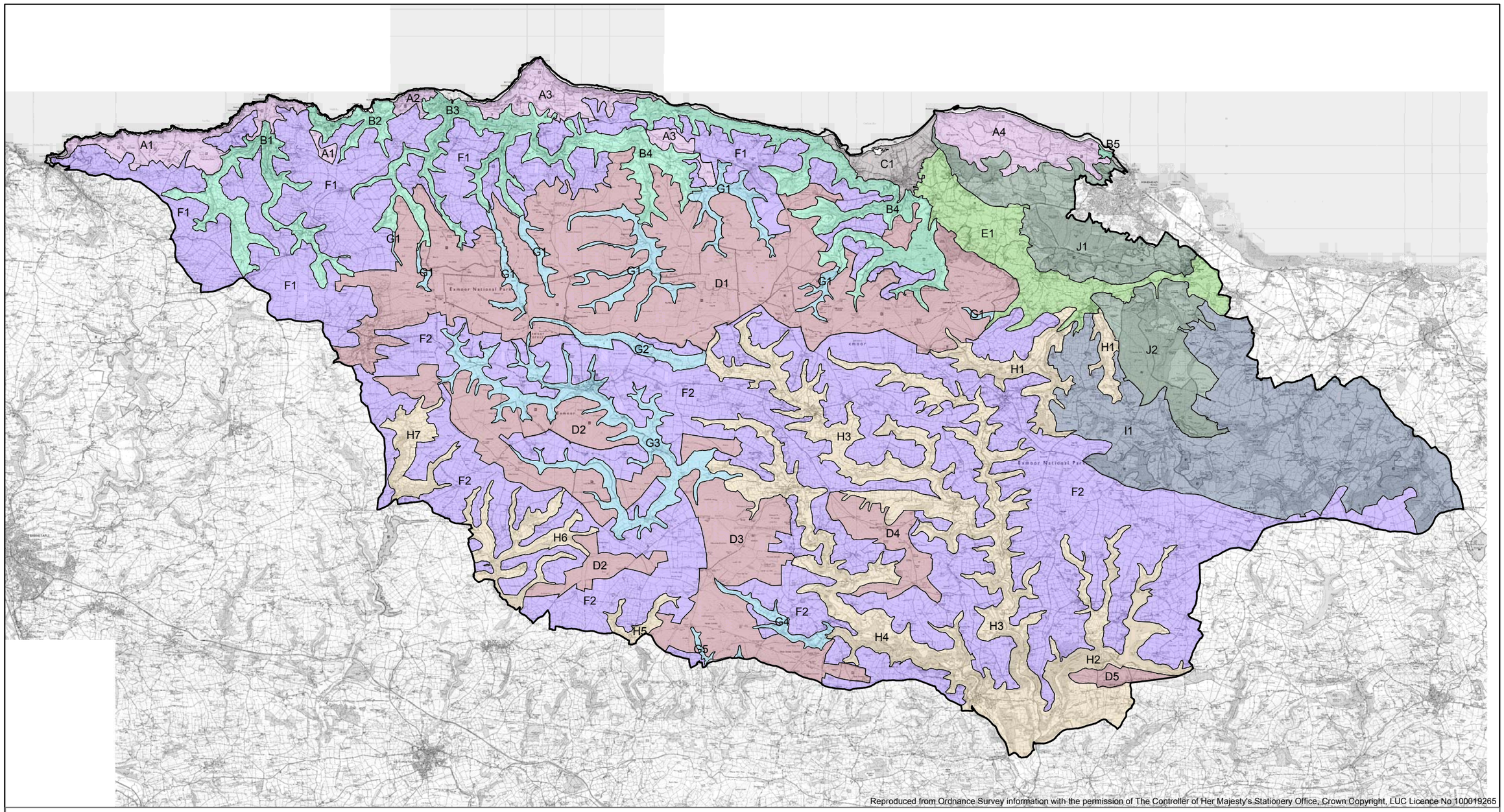

Reproduced from Ordnance Survey information with the permission of The Controller of Her Majesty's Stationery Office, Crown Copyright, LUC Licence No 100019265

Exmoor National Park - Landscape Character Assessment

Figure 2: Landscape Character Types and Indicative Character Areas

Key

National Park boundary

A: High Coastal Heaths and Commons

A1: Holdstone Down
A2: Valley of Rocks
A3: Countisbury Common
A4: Selworthy Beacon

B: High Wooded Coast and Combes

B1: Heddon's Mouth
B2: Woody Bay
B3: Lynton and Lynmouth
B4: Culborne - Horner - Hawkcombe Wood
B5: Culver Cliff

C: Low Farmed Coast

C1: Porlock Marsh

D: Unenclosed Moorland

D1: Exmoor Forest & Dunkery
D2: Castle Common - North Molton
D3: Withypool
D4: Winsford Hill
D5: Haddon Hill

E: Settled and Farmed Vale

E1: Porlock

F: Enclosed Moorland Fringe

FI: North Exmoor
F2: South Exmoor

G: Moorland Valleys

G1: Exmoor Forest
G2: River Exe
G3: River Barle
G4: Danes Brook
G5: Triss Combe

H: Incised Wooded Valleys

H1: Upper Aville
H2: Haddeo
H3: Exe
H4: Barle
H5: Twitchen
H6: Mole
H7: Bray

I: Wooded and Farmed Hills

I1: Luxborough and North Brendon

J: Plantation Hills

J1: Wootton Common
J2: Croydon Hill

Kilometres
0 1 2 4

N

LAND USE CONSULTANTS
43 Chalton Street
London, NW1 1JD
Ph: 020 7383 5784
Fax: 020 7383 4798
www.landuse.co.uk